

Requests for weekend physical monitoring of service users commencing Clozapine treatment

Procedure Responsibilities and Authorisation

| | |
|--|------------------------------|
| Department Responsible for Procedure | Mental Health and Addictions |
| Document Facilitator Name | Ellyn Gooding |
| Document Facilitator Title | Charge Nurse Manager |
| Document Owner Title | Director Clinical Services |
| Document Owner Name | Rees Tapsell |
| <p>Disclaimer: This document has been developed by Te Whatu Ora Waikato specifically for its own use. Use of this document and any reliance on the information contained therein by any third party is at their own risk and Te Whatu Ora Waikato assumes no responsibility whatsoever.</p> | |

Procedure Review History

| Version | Updated by | Date Updated | Description of Changes |
|---------|---------------|---------------|---|
| 2 | Ellyn Gooding | December 2015 | Change from Crisis Assessment Team to Crisis Assessment and Home Treatment Team |
| 3 | Ellyn Gooding | March 2019 | Minor changes to wording and removal of reference to 'ACCIS'. |
| 4 | Ellyn Gooding | April 2022 | Service user / tāngata whaiora changed to tāngata whaiora Scope and Flow chart updated |

Requests for weekend physical monitoring of service users commencing Clozapine treatment

Contents

| | |
|--|---|
| 1. Overview | 3 |
| 1.1 Purpose | 3 |
| 1.2 Scope | 3 |
| 1.3 Patient / client group | 3 |
| 1.4 Exceptions / contraindications | 3 |
| 1.5 Definitions | 3 |
| 2. Clinical Management | 3 |
| 2.1 Competency required | 3 |
| 2.2 Equipment | 3 |
| 2.3 Patient Information | 5 |
| 3. Audit Indicators | 5 |
| 3.1 Indicators | 5 |
| 3.2 Tools | 5 |
| 4. Evidence Base | 5 |
| 4.1 Associated Documents | 5 |

| | | | | | | | |
|---|---------------------------|----------|----|-------------|----------------------------|--------------|-------------|
| Doc ID: | 2713 | Version: | 04 | Issue Date: | 07 OCT 2022 | Review Date: | 07 OCT 2025 |
| Document Owner: | Charge Nurse Manager CAHT | | | Department: | Mental Health & Addictions | | |
| IF THIS DOCUMENT IS PRINTED, IT IS VALID ONLY FOR THE DAY OF PRINTING | | | | | | Page 3 of 5 | |

Requests for weekend physical monitoring of service users commencing Clozapine treatment

2.3 Procedure

Weekend support with physical obs for Clozapine titration

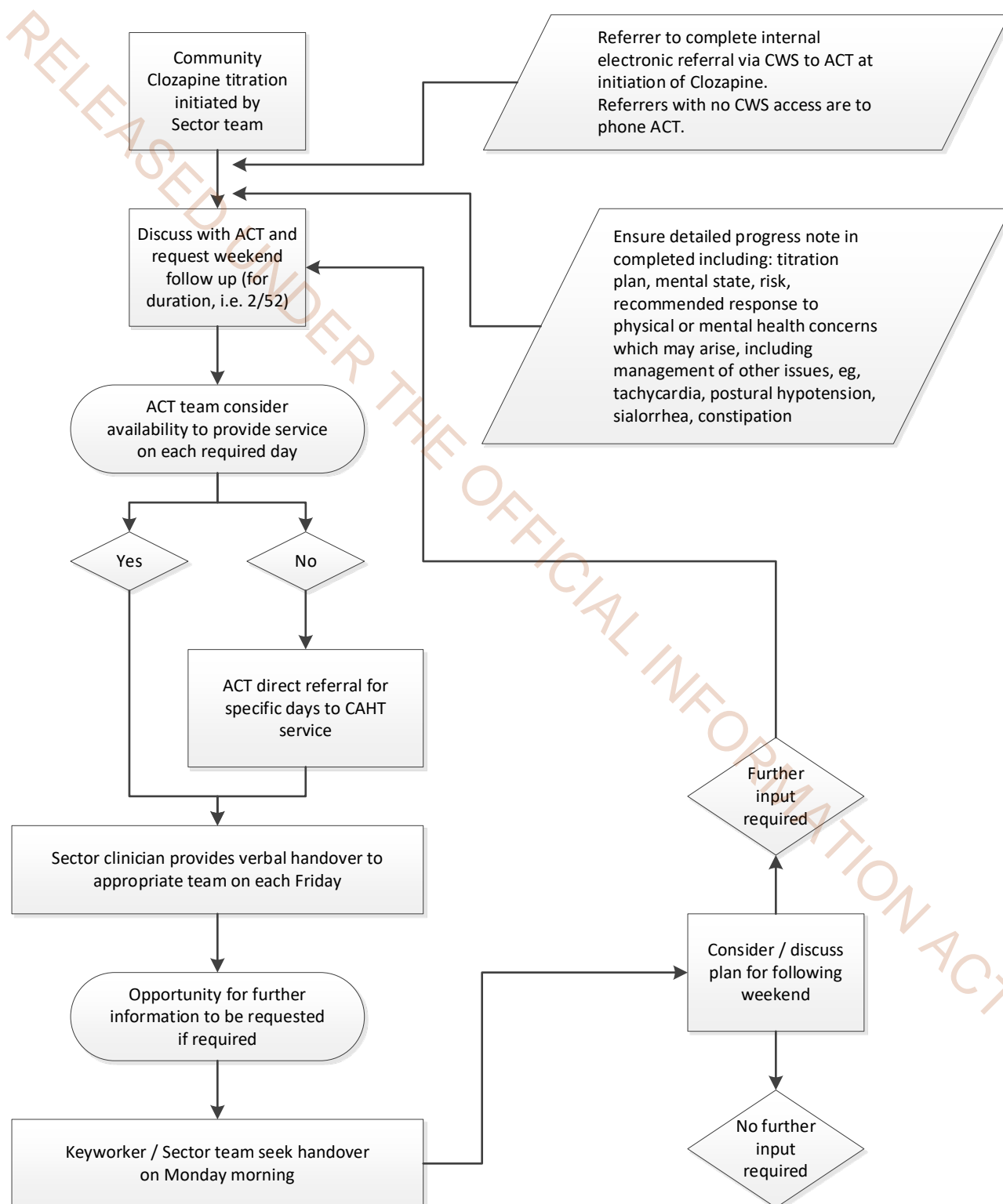

Requests for weekend physical monitoring of service users commencing Clozapine treatment

2.4 Patient Information

Nil

3. Audit Indicators

3.1 Indicators

Tāngata whaiora 'requiring weekend physical monitoring following the commencement of Clozapine are referred utilising the defined process.

3.2 Tools

An audit of referrals shows that the process for referral for Clozapine monitoring is appropriately followed.

4. Evidence Base

4.1 Associated Documents

- [BAO 'Be aware of' – Crisis Assessment and Treatment Service](#) procedure (Ref. 2712)